

NOTES :-

- All dimensions are in mm unless mentioned otherwise.
- No dimensions are to be scaled from this drawing.

S.NO.	NAME	SIZE	CELL LV.	LIN LV.
1	DW1	3000x2400		2400
2	D1	1000x2400		2400
3	D2	900x2400		2400
4	D3	850x2400		2400
5	D4	1500x2100		2100
6	D5	1000x2100		2100
7	W1	1800x2100	300	2400
8	W2	1200x1500	900	2400
9	W3	750x1500	1050	2400
10	W4	600x1200	1200	2400

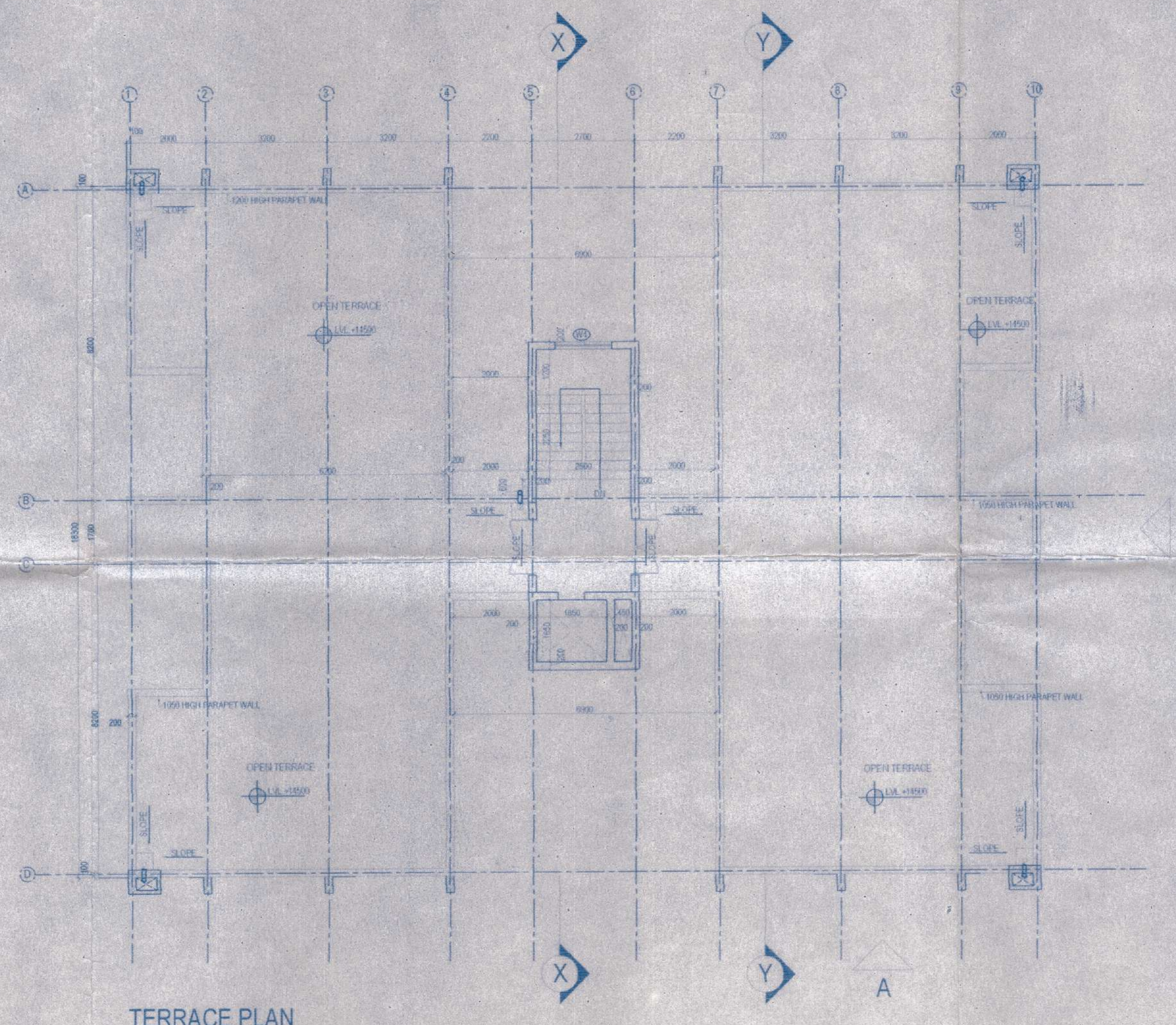

TERRACE PLAN

Voted and recommended for sanction the building Plan No. **454/584/KMAA**
 Up to **G+11** height **14.5** m. Subject to the Condition Before starting any work on the site and conforming to the proposed in the plan sheet and all the condition as specified in the plan sheet and all the condition as specified in the National Building Code of India. Necessary steps should be taken for safety of the adjoining public and private properties during construction. Construction site should be fenced and the drawing. Design of all structural members and the construction should conform to standard specified in the N.B.C. of India. The sanction is valid for a period of 3 years from the date of sanction. Information required to be submitted to the concerned authorities. Commencement of work. Completion of the work up to the ground floor. Completion of the work up to the ground floor. Nitrile water should be fixed or discharged on Road or Footpath. The construction should be carried out as per specification of I.S. Code and sanctioned plan under the supervision of qualified and registered engineers. Construction of all work and waste water should be done by the owner. Any deviation from the sanctioned plan shall mean demolition.

[Signature]
 Asst. Engineer
 South 24 Pgs. Z.P.

[Signature]
 District Engineer
 South 24 Pgs. Z.P.

[Signature]
 Asst. Engineer
 South 24 Pgs. Z.P.

[Signature]
 District Engineer
 South 24 Pgs. Z.P.

OWNERS

NAME	KHATIAN No.	SIGNATURE
TRIMLINE DISTRIBUTORS & MANAGEMENT PVT LTD	3026	<i>[Signature]</i> Authorised Signatory / Director
BHATTER INFRASTRUCTURE PVT. LTD	3055	<i>[Signature]</i> Authorised Signatory / Director

PROJECT
SWAYAM CITY

Proposed development for G+4 storied residential building of M/s BHATTER INFRASTRUCTURE Pvt. Ltd. at R.S. DAG NO. 219,226,230,231,232,233,234,235,236,238 of Bhasa Mouza, J.L.-20 under P.S. Bishnupur, 24 South Parganas, West Bengal.

Plan Approved and Ordered
 For total covered area 1579.33 sq.ft
 Fees Received Total Rs. 19,19,331/-
 (In Words) Rs. One Lakh Nineteen Thousand Nine Hundred and thirty three only
 Valid Up To 04/07/2020
 Paschim Panchajanya Gram Panchayat
 Bishnupur-1 (S) 24 Pgs.

DRAWING TITLE
TWO BED UNIT - TERRACE PLAN

DRAWING NO. BH-02
 SCALE ON A0 SHEET 1:100

Architect's Sign :-
[Signature]
RAJEEV KUMAR AGARWAL
 ARCHITECT CA/88/11915

RAJEEV KUMAR AGARWAL ARCHITECTS
 A-1063, C.R. Park
 New Delhi - 110019
 Tel: 011-26272126, 26272127, 26272128, 48009948
 Fax: 011-26272198
 E-mail: rajeev@rajeev.com
 Website: www.rajeev.com



- Validity of the sanctioned Plan for 3 years upto 04/07/2020.
- The safety of structures should be checked as per I.S. Code Permission granted upto 1st floor level.
- The construction should be carried as per specification of I.S. Codes & sanctioned plan under the supervision of a qualified and registered Engineer.
- Construction of garbage Vat, Soak pit and vent water drain should be done by owner.
- Any deviation from the plan shall mean demolition.

[Signature]
 04/07/2020
 Paschim Bishnupur Gram Panchayat
 Bishnupur-1, South 24 Parganas